



*Have a wonderful Holiday Season!*

# Village of Lake Hallie 2012-2013 Newsletter

## Winter Weather Information

The Police Department would like to remind residents that winter parking restrictions are in effect from November 15 to March 31 of each year between the hours of 2:00 a.m. to 6:00 a.m. Exceptions to this winter parking restriction may be requested by contacting the Police Department prior to engaging in the prohibited parking. A determination if the overnight restriction can be waived is based on road and weather conditions and if the parked vehicle poses a traffic hazard. If a weather emergency is declared because of snow, freezing rain, sleet, ice, snow drifts, other weather events, or its after-effects, all parking is prohibited on the roadway and right-of-way. Except as restricted above, normal year long Village-wide prohibited parking in Commercial and Residential throughways is as follows; No person shall park, abandon or leave unattended any vehicle upon the paved and/or travelled portion of any roadway, public street or highway in the Village of Lake Hallie unless there is at least fifteen (15) feet of the travelled portion of the roadway that is unrestricted for the use of other motor vehicles.

Additional information on the Police Department (including Monthly Reports) can be obtained on line at [www.lakehallie.us](http://www.lakehallie.us).

- Just a friendly reminder to stay at least 200 feet behind the plow trucks.
- Keep all road right of ways clear to allow the plow trucks to go through.
- No parking on the Village roads from 2:00 am to 6:00 am between November 15th and March 31st or during snow emergencies.
- Please turn your headlights on.
- Pushing snow across the roadway from private drives or parking lots is prohibited.

## Important Dates

1st Installment of Taxes Due	<b>1/31/13</b>
Dog License Renewal Date	<b>3/31/13</b>
Liquor License Application Due	<b>4/15/13</b>
All other License Applications Due	<b>6/30/13</b>
Operator License Expires	<b>6/30/13</b>
2nd Installment of Taxes Due to County Treasurer	<b>7/31/13</b>

### Village of Lake Hallie

13033 30th Avenue  
Chippewa Falls, WI 54729

Phone: (715) 726-2660

Fax: (715) 726-2661

E-mail: [clerktreasurer@lakehallie.us](mailto:clerktreasurer@lakehallie.us)

## Property Tax Collection - Important

Real Estate 1st installment of the taxes are to be mailed to or paid at the Village of Lake Hallie Clerk's Office located at:

**Village of Lake Hallie**  
13033 30th Avenue  
Chippewa Falls, WI  
715-726-2660

### Hours:

**Monday - Thurs 8:00 am to 4:30 pm**  
**Friday - 8:00 am to Noon**

Real Estate 2nd Installment of the taxes are to be paid to the Chippewa County Treasurer's Office located at:

**Chippewa County Treasurer**  
711 North Bridge St.  
Chippewa Falls, WI

Additional Tax Information  
Located on our website at  
**[www.lakehallie.us](http://www.lakehallie.us)**

\*Please remember if you pay cash to bring the **EXACT** amount. We are unable to make change.

Make checks payable to  
Village of Lake Hallie

### Holiday Hours:

Closed:  
December 24-25, 2012  
January 1, 2013

**Pay your tax bill to the BANK** by making checks payable to:  
Village of Lake Hallie

Mail to:  
Independence State Bank  
2495 Commercial Blvd.  
Chippewa Falls, WI 54729

**Lobby open:**  
Mon-Fri 9:00 am—4:00 pm  
**Drive Thru:**  
Mon-Fri 8:00 am - 6:00 pm  
Saturday 8:00 am - 11:30 am

# Village of Lake Hallie Website

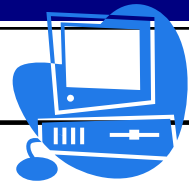

Please visit us on our website at:

[www.lakehallie.us](http://www.lakehallie.us)

You can see what is happening in the Village of Lake Hallie by visiting our website. Please take a look at all the information that is on our site to keep you informed.

## Dog Licensing

The owner of any dog(s) **FIVE MONTHS OF AGE OR OLDER** shall annually on the **FIRST** day of **JANUARY** obtain a license from the Village Clerk/Treasurer. **WRITTEN PROOF** of current rabies vaccination **MUST** be included with the application. Applications made after **March 31st** of each year shall be assessed a late fee set by the State Statues and a possible citation. First offense violation fees are \$200.50. There is a maximum of **three (3)** dogs. (Ordinance 5.1.04 (6))

### LICENSE FEE

Spayed/Neutered Dog: \$10.00

Unspayed/UnNeutered Dog: \$20.00

## Water Department

We are currently changing water meters in residential and commercial properties to a more modern radio transmitter meter to provide accuracy and efficiency. The water office will be sending out letters, so please respond as soon as possible to assure that your meter is changed. We appreciate your attention to the matter and we are sorry for any inconvenience this may have caused. The meter change takes approximately 20 to 30 minutes. The water will not be shut off during the meter replacement.

## Recycling Center

Air Conditioners	18.00
Boat Tires & Rims	1.00
Computer CPU or Keyboard	FREE
Computer Laptop	8.00
Computer Monitor	6.00
Dehumidifiers, Dryers, Freezers	9.00
Humidifiers, Refrigerators, Stoves	9.00
Ink Cartridges, Toner, Cell Phone	FREE
LCD, Microwaves, Washers	10.00
Passenger Car Tires	2.00
Printer or Scanner	3.00
Televisions 0" to 20"	10.00
Televisions 21" +	20.00
Tractor Tires	10.00
Truck Tires	5.00
Water Heaters	9.00
Stereo, Typewriter, VCR, DVD	3.00

\* Please be prepared to pay when dropping off your items.

### Lake Hallie Recycling Center Hours

**Beginning October 31, 2011 the Recycling Center gates will be closed and there will only be access during the regular hours. A key may be obtained at the Clerk/Treasurer's Office to access the recycling center Monday—Thursday 8:00 a.m.—3:00 p.m. with proper identification.**

**The posted hours will be enforced due to misuse of the Recycling Center.**

#### May through October

Every Wednesday 4 - 7 pm

2nd & 4th Saturday 8 am - 1 pm

#### November through April

Every Wednesday 4 - 7 pm

2nd Saturday 8 am - 1 pm

#### CLOSED HOLIDAYS



Contact Chippewa County Recycling Program for information on hazardous waste disposal: (715) 726-7999.

Items **NOT ACCEPTED**: Junk mail or envelopes, Paper food boxes, Paper milk cartons, window glass, drinking glasses, Pyrex, Ceramics, Dinner Plates & Dishes, Light Bulbs, Styrofoam, Paint or Aerosol can, Aluminum Foil, Mirrors, Household Batteries, Automotive Oil Containers, Plastics coded #3 - #7, or Plastics without a # code.